

AUG 8 4 32 PM 1960

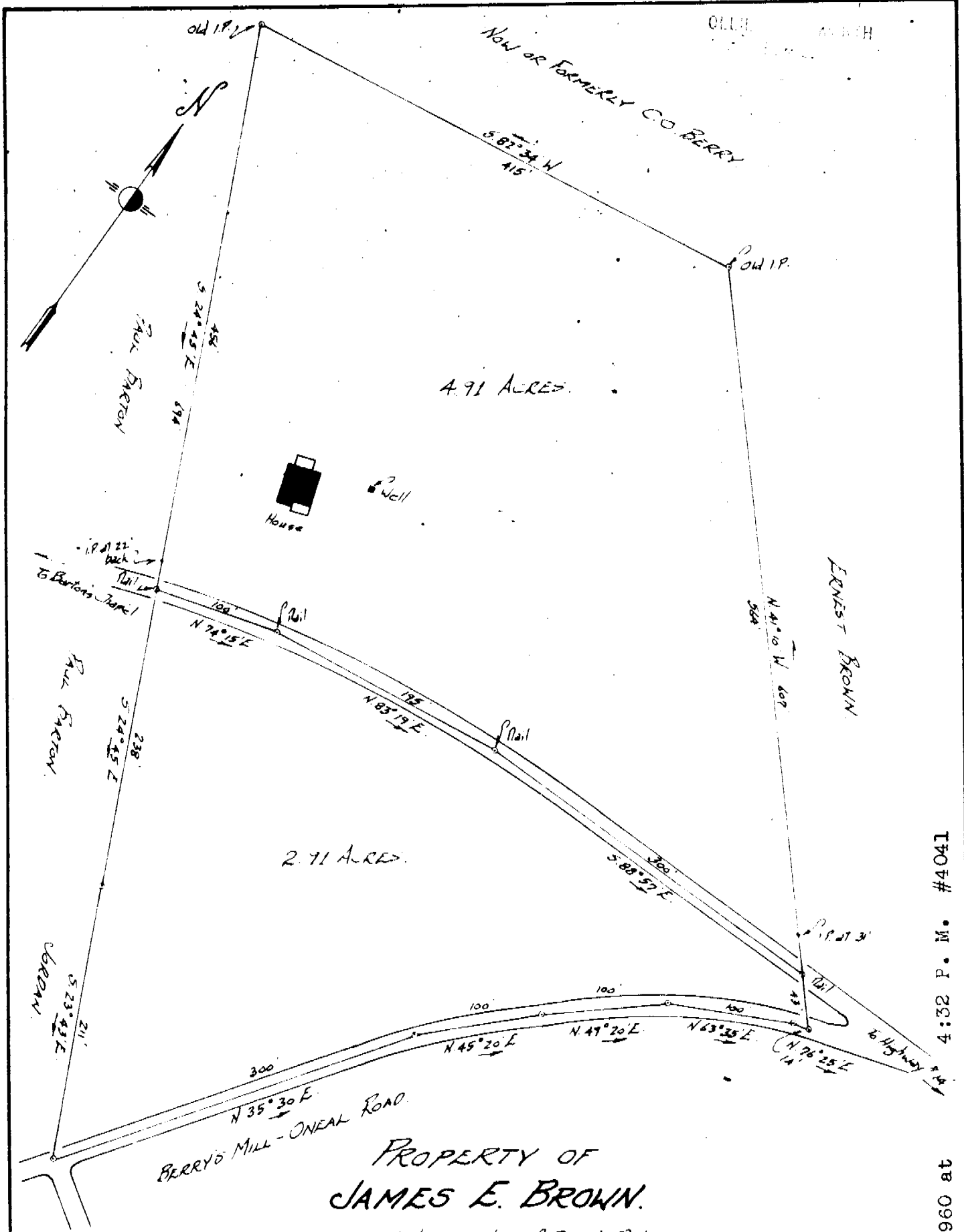

PROPERTY OF
JAMES E. BROWN.
 Located 1/2 mile West of Berry's Mill
 ONEAL TOWNSHIP GREENVILLE COUNTY.
 SOUTH CAROLINA.

SCALE: 1" = 100 FEET JULY 29 1960
 Part survey made July 29 1960.

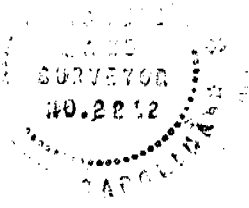

AUG 8 1960

Recorded August 8, 1960 at 4:32 P. M. #4041

NOTE: 4.91 Acres tract surveyed. Information for 2.91 Acres Tract taken from deed of James E. Brown property Book ref. Vol 288, page 100.

4041 John A. Simmons - Reg. Surveyor #2212.
 GREEN, S.C.

Picture 10